

POSTCARDS

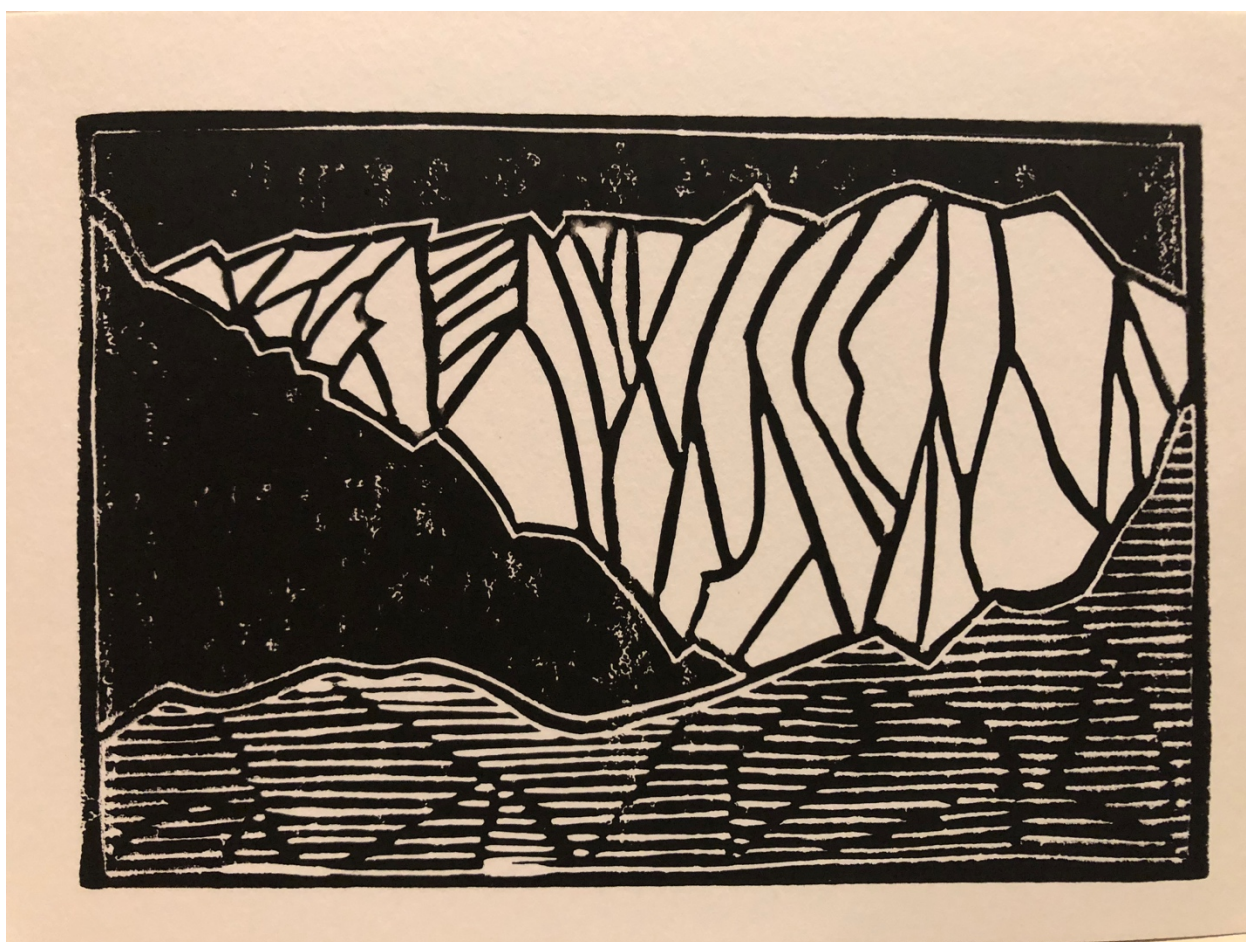

ERIC SHANFIELD

POSTCARDS

Eric Shanfield

ENS.2007.7 | 6'

poems by John Yau

Mezzo-soprano

2 Trumpets in Bb

Horn in F

Tenor Trombone

Tuba

Score is *transposed*.

Trumpets require straight and harmon mutes (no stems). Trombone requires cup mute.

This is the second version of a work originally composed for the outlandish combination of flute, contrabassoon, brass quartet, viola and cello; it seemed like a good idea to make a version that might actually one day be performed. *Postcards* is a setting of John Yau's "Andalusia"—well, a setting of three parts, anyway (of eight). I have virtually nothing to say about the piece itself except that I hope its lightness of touch and lack of profundity are taken as virtues as much as vices. In any case, it's short.

POSTCARDS

from Andalusia by John Yau

Andalusia (2)

Rooftop roosters announce a new regime
Even at night, guided by the moon,

the sky can never find a cloud that fits
but, for the painter, each cloud is snug

Still, it is the sheet of paper that I want
and the inks that can keep these lovers safe

in the small garden where even the birds
have stopped to look at their reflections

Andalusia (5) (Postcards)

Mother-of-pearl-cloud
clads clump and clod

Quillions and spandrels
Curlicues and spikes

Irregular medallion
Lustrous heron

Emerald tears sparkle
in sky's mortar and pestle

Andalusia (3)

Are not clouds sketches for a sculpture
that will never emerge from stone

The neck of a cat visits you at night
Are the stars still spies loyal to no one

All that is left are these jackals
wandering across a glittering field

Our shadows have floated into the sky
leaving our other shadows behind

No need to inquire where or how
Someday you too may need this garden.

POSTCARDS

1. ANDALUSIA (2)

John Yau

Eric Shanfield

Mezzo-soprano $\text{♩} = 96$

B♭ Trumpet 1 *mf*

B♭ Trumpet 2 *mf*

Horn in F

Trombone *mf*

Tuba

5

9

13

mf

Roof - - top roos - ters__ an - nounce a new__ re - gime

21

mf

E - ven__ at night,

23

guid - ed by__ the moon,

27

32

34

37

f

the sky can ne - ver find a cloud that fits

42

but, for the pain - ter, each cloud_ is snug

This block contains the musical score for measures 42 through 46. It includes a vocal line with lyrics and a piano accompaniment consisting of five staves. The lyrics are: "but, for the pain - ter, each cloud_ is snug".

47

con sord.

This block contains the musical score for measures 47 through 51. It features a piano accompaniment with five staves. A dynamic marking "con sord." is present above the second staff in measure 50.

52

This block contains the musical score for measures 52 through 56. It features a piano accompaniment with five staves. A page number "54" is centered above the first staff.

57

62

con sord.

67

70 *f*

Still, it is the sheet of

72

pa - per that I want

senza sord.
3

senza sord.
3

77

83

82

mf

and the inks that can keep these lo - vers safe

mf

mf

mf

mf

91

87

92

97

99

f in the small gar - den where_ the birds_ have

102

stopped to look at their reflections

106

111

POSTCARDS

2. ANDALUSIA(5)

John Yau

Eric Shanfield

♩=116

5 *mp*

Mezzo-soprano

B♭ Trumpet 1 *mp* con sord. (harmon mute, stem out)

B♭ Trumpet 2 *mp* con sord. (harmon mute, stem out)

Horn in F

Trombone *mp* con sord. (cup mute)

Tuba *mp*

Mo - ther of pearl_ cloud_

6

clads clump and clod_

11

Quil - lons and span - drels, Cur - lic - cues_ and spikes Ir -

mp

17 19 *mf*

re - gu - lar me - dal - lion Lus

22 25 *ff* *mf*

trous he - ron

27 *f* *mf* *mp* *via sord.*

Em - erald tears spar - kle In sky's mor - tar and pes - tle

f *mf* *mp* *via sord.*

f *mf* *mp* *via sord.*

f *mf* *mp* *via sord.*

f *mf* *mp* *via sord.*

POSTCARDS

3. ANDALUSIA (3)

John Yau

Eric Shanfield

Mezzo-soprano

$\text{♩} = 168$

B \flat Trumpet 1 *senza sord.* *ff*

B \flat Trumpet 2 *senza sord.* *ff*

Horn in F *ff*

Trombone *senza sord.* *ff*

Tuba

5

9

ff

Are not clouds

con sord. *ff*

13

ske - tches for sculp - ture that will ne - ver e - merge_ from

17

stone The

ff

21

neck of ___ a cat

senza sord.

25

vi - sits you at night Are the

29

stars still spies lo - - yal to no

33

one

37

con sord. (harmon mute - stem out)

41

45

All that is left are these jack - als wandring a - cross a

49

glit - ter - ing field

norm. 3

53

ff

Our sha - - dows_

ff

ff

ff

57

have float - ed in - to the sky leav - - ing_ our o - ther sha dows be -

ff

61

hind

senza sord.

65

69

No need to in - qui - re — where or how Some -

73

day you too may need this gar -

77

den

p sub.

81

ff *fff*
